

505



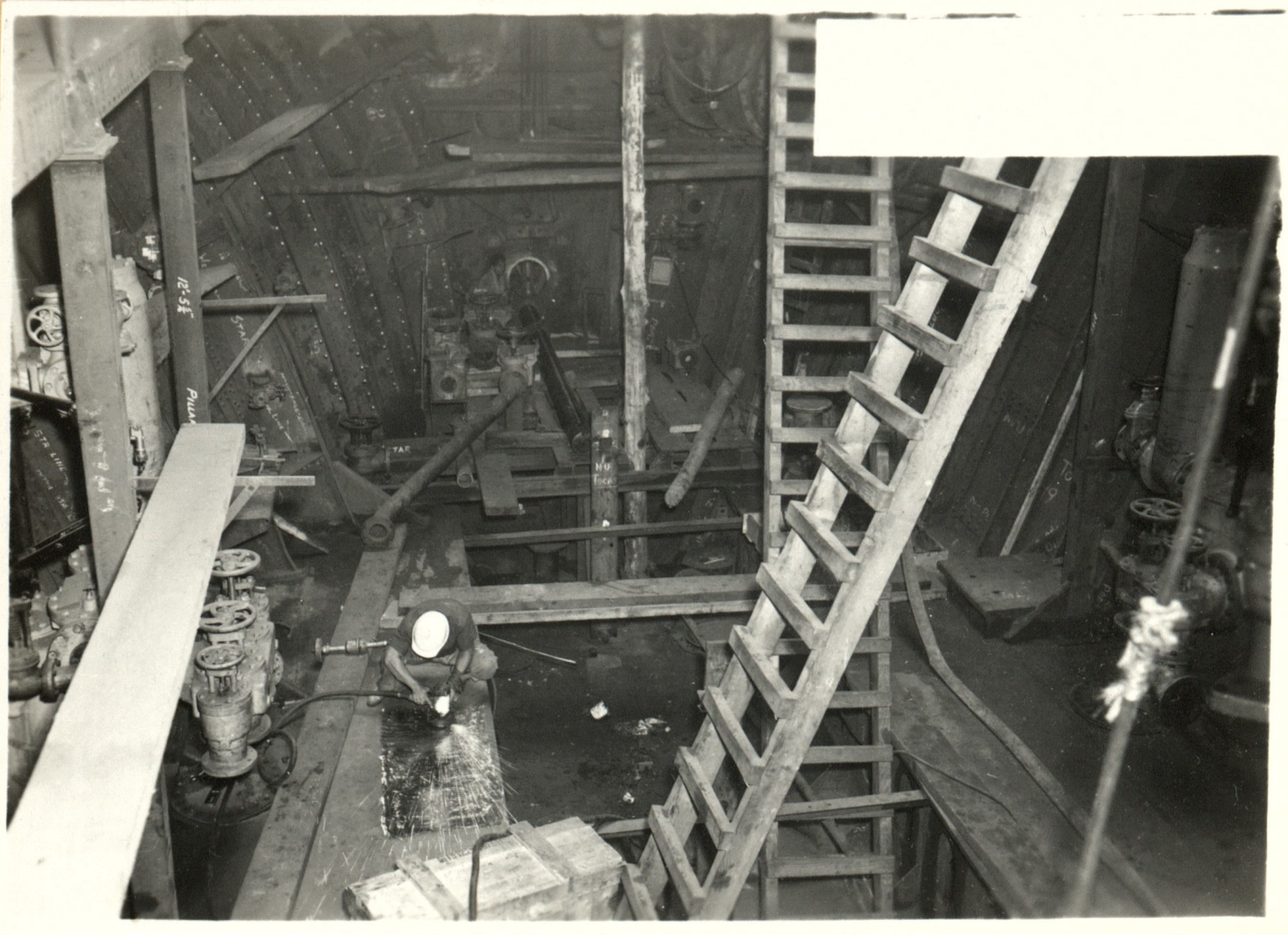

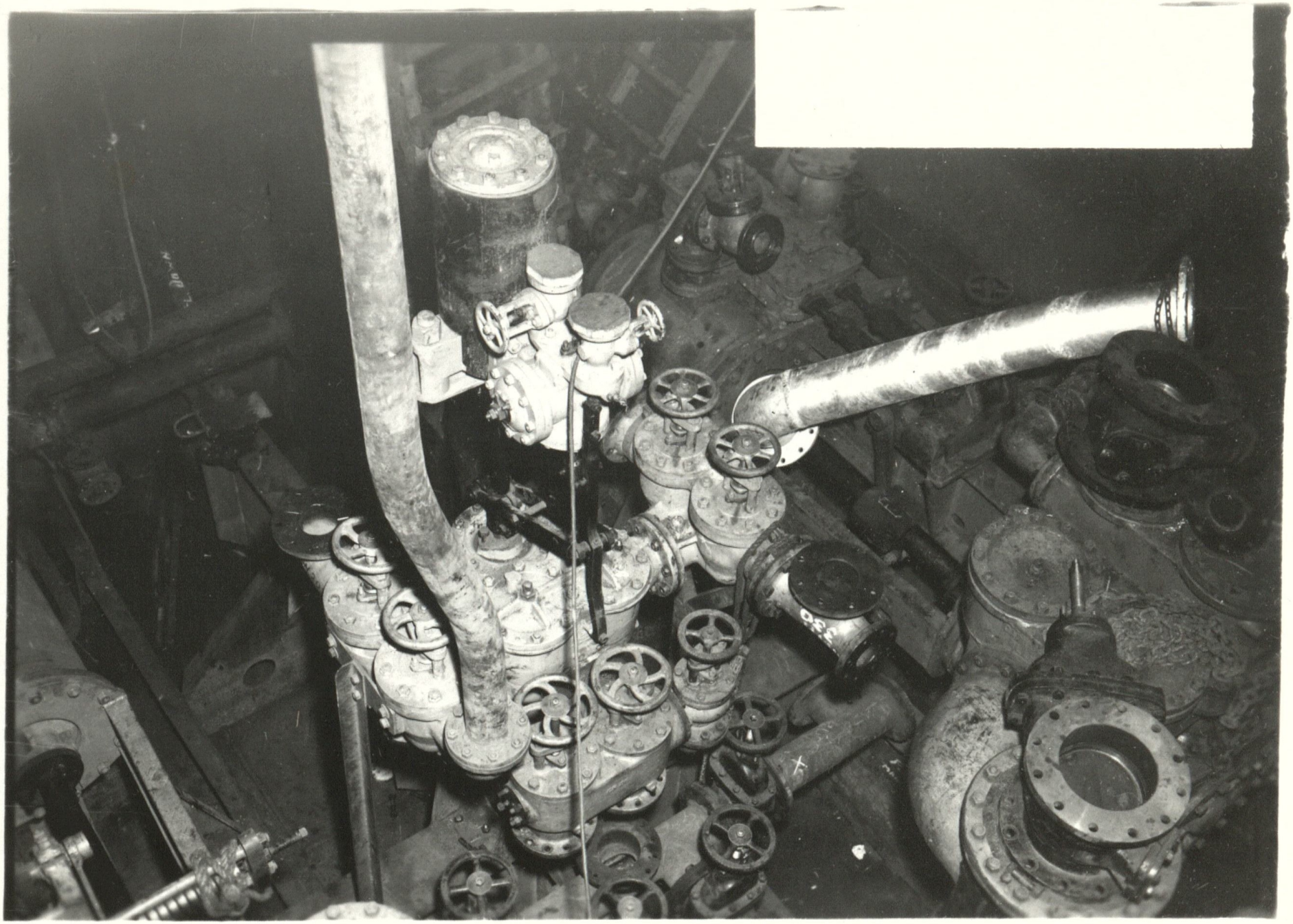






TALLER DE CONSTRUCCIONES NAVALES



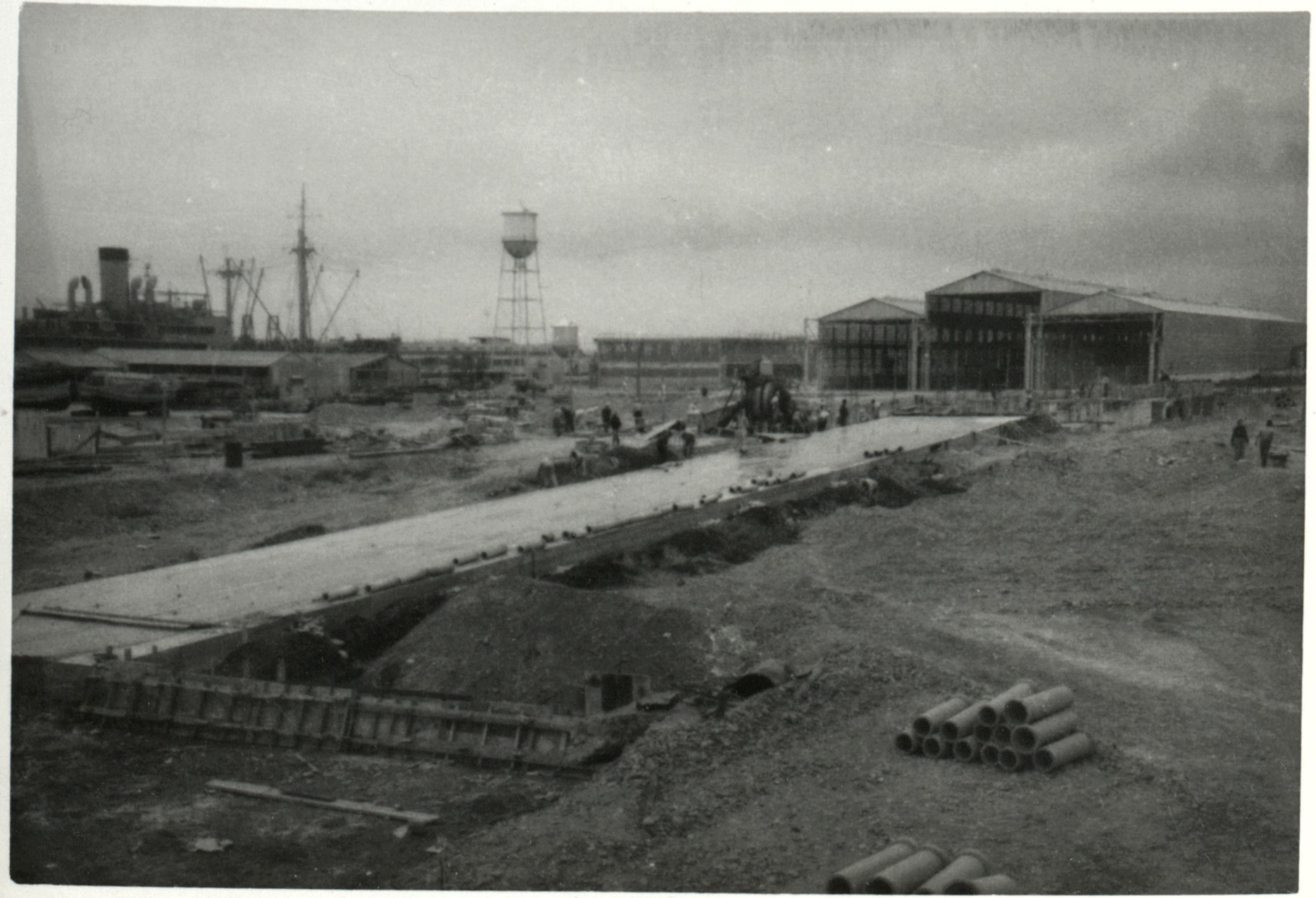

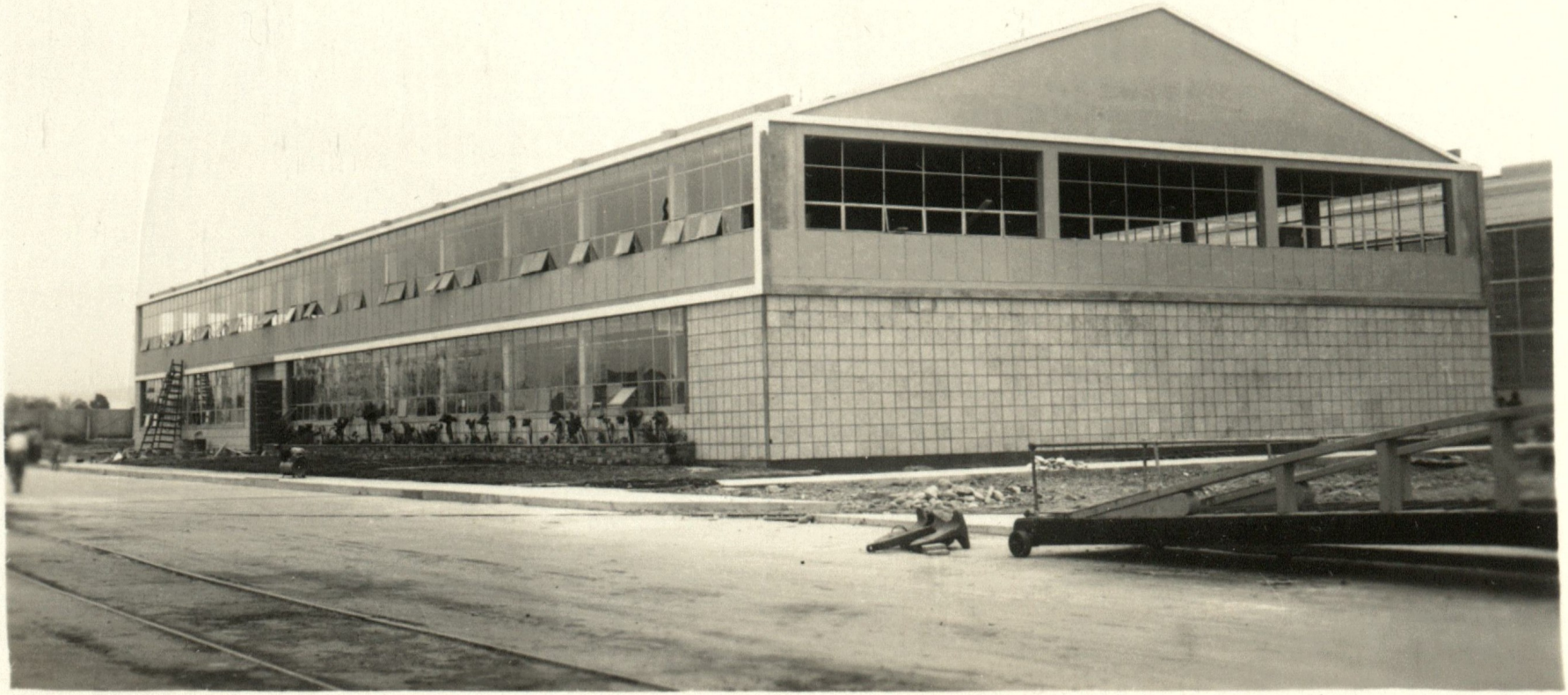




VAGON PROTOTIPO
DISEÑADO Y CONSTRUIDO POR SIMA - PERU
PARA ENAFER - PERU



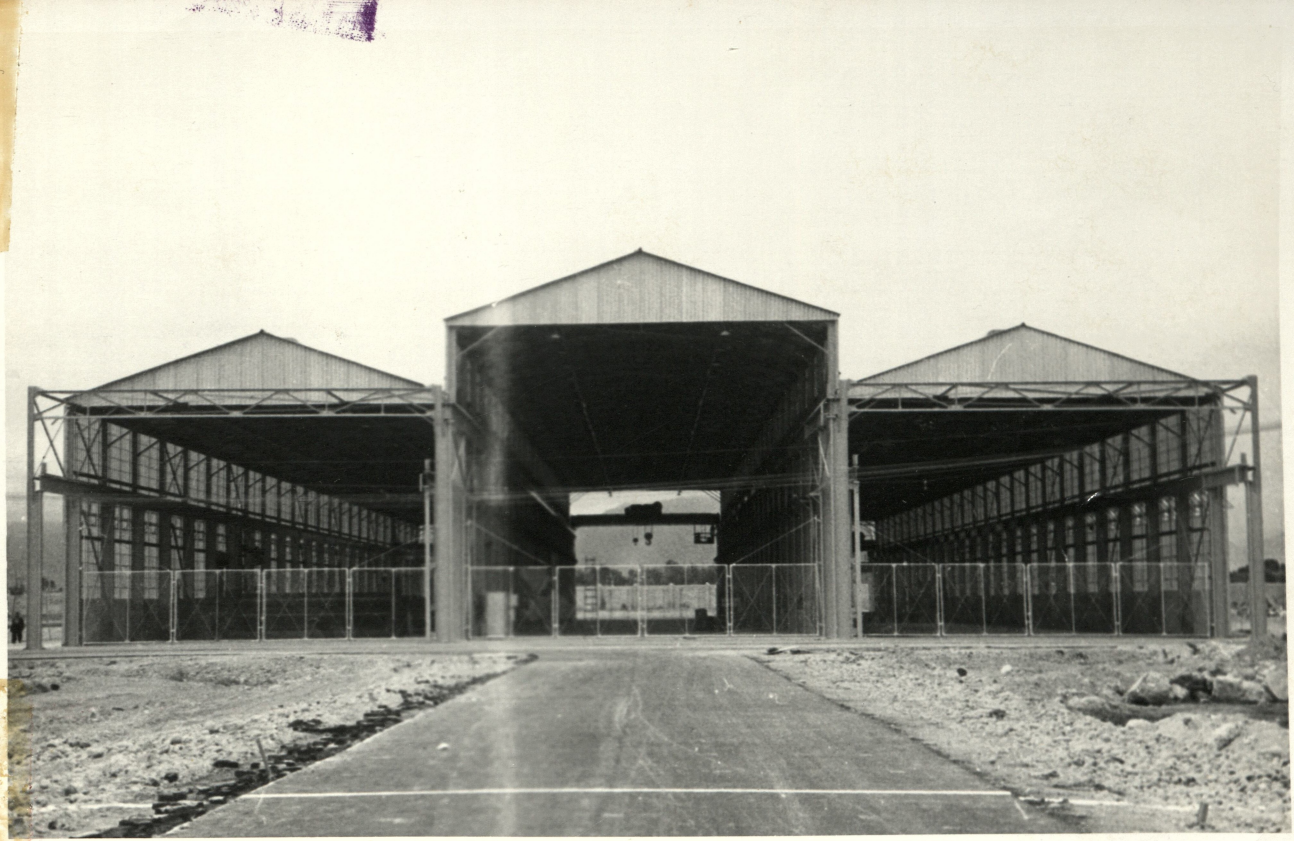


ALLER DE CONSTRUCCIONES NAVALES





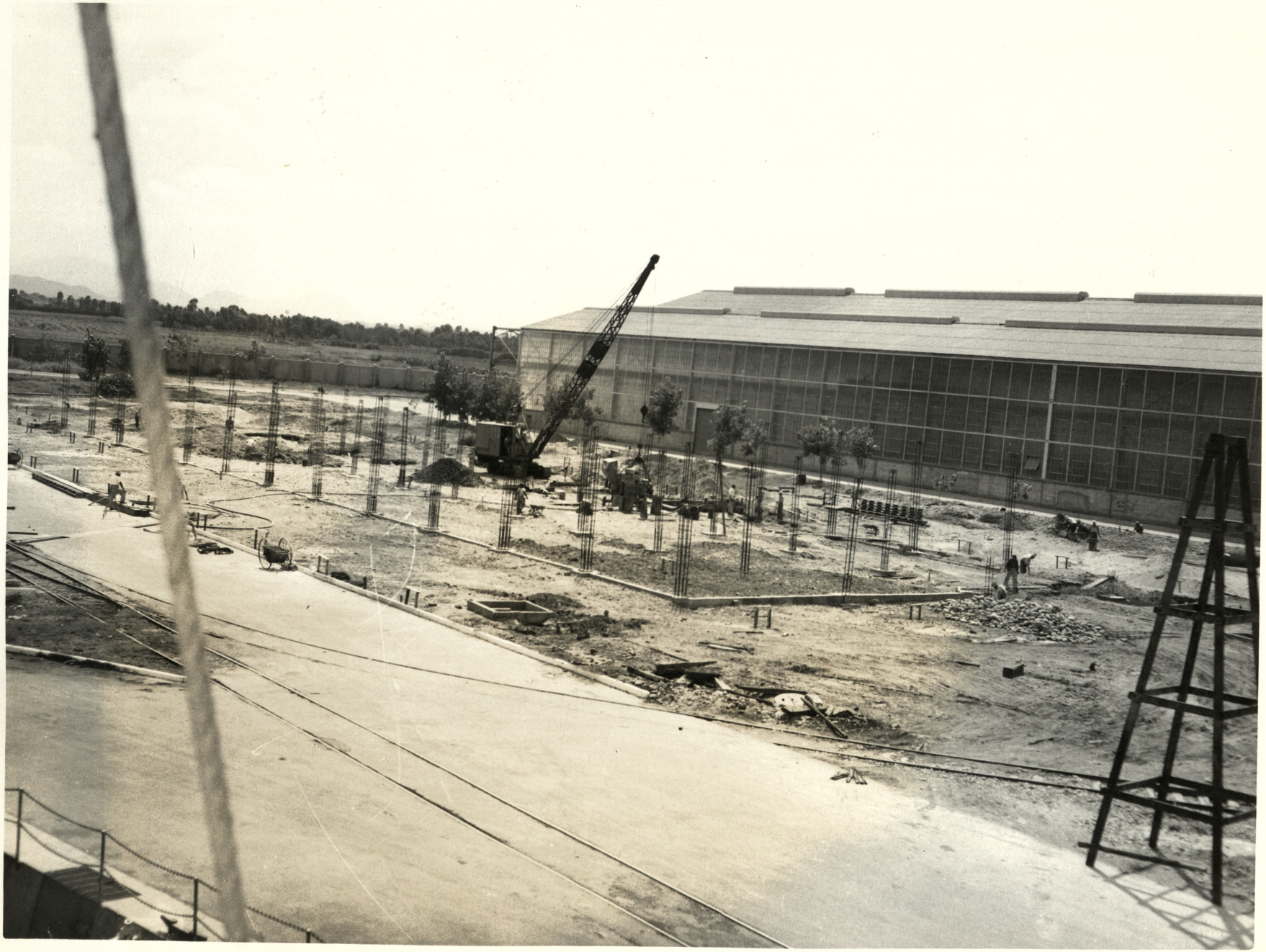


ALCATRAZ







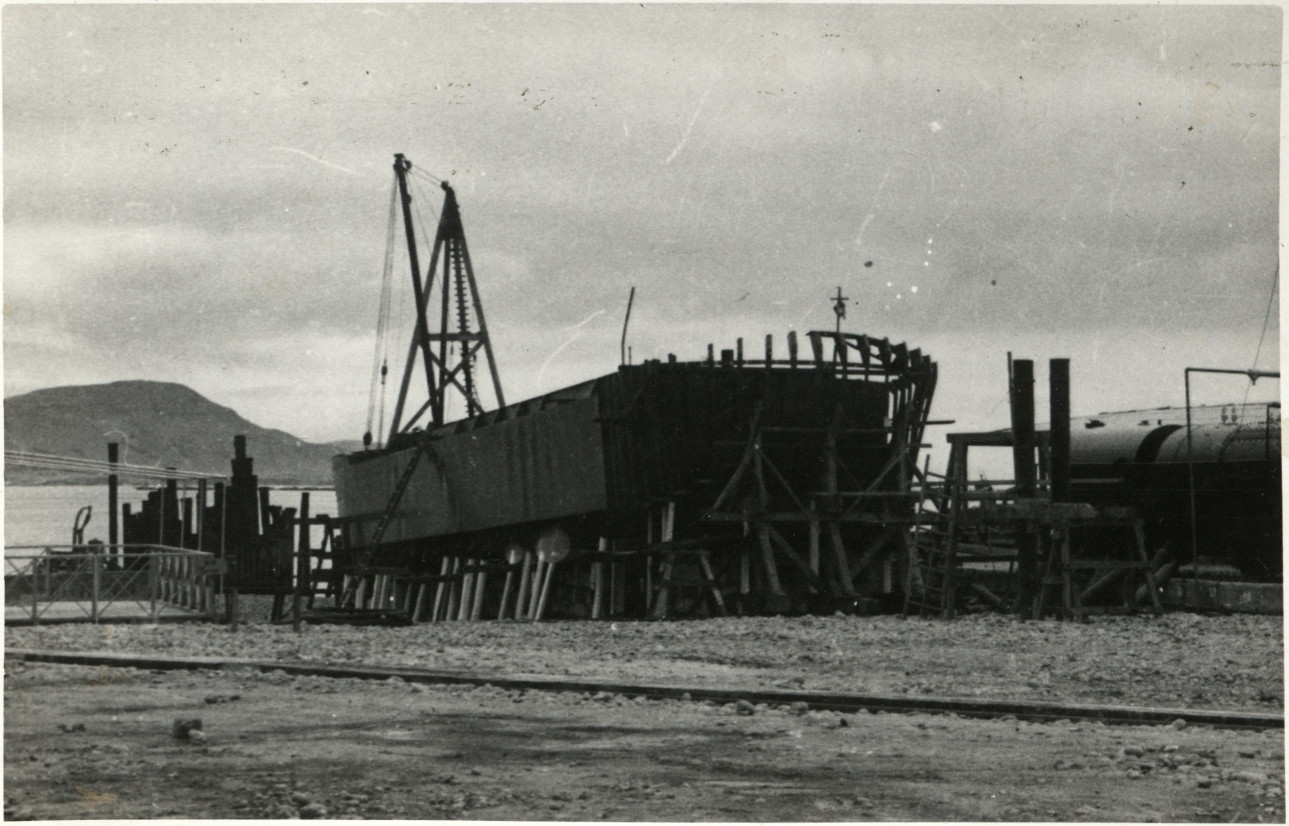

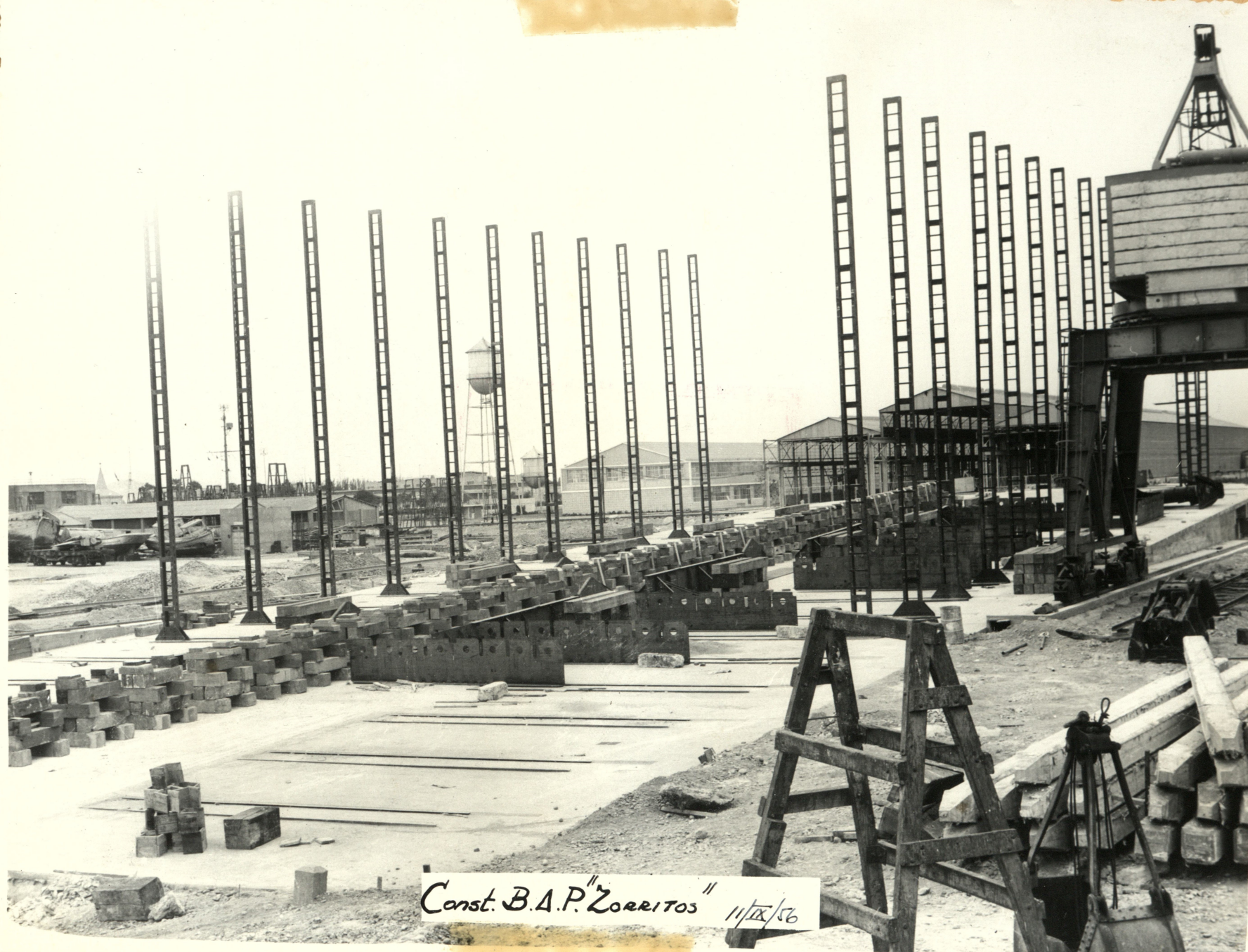
Const. B.A.P. "Zorritos" 11/IX/56


26-10-56

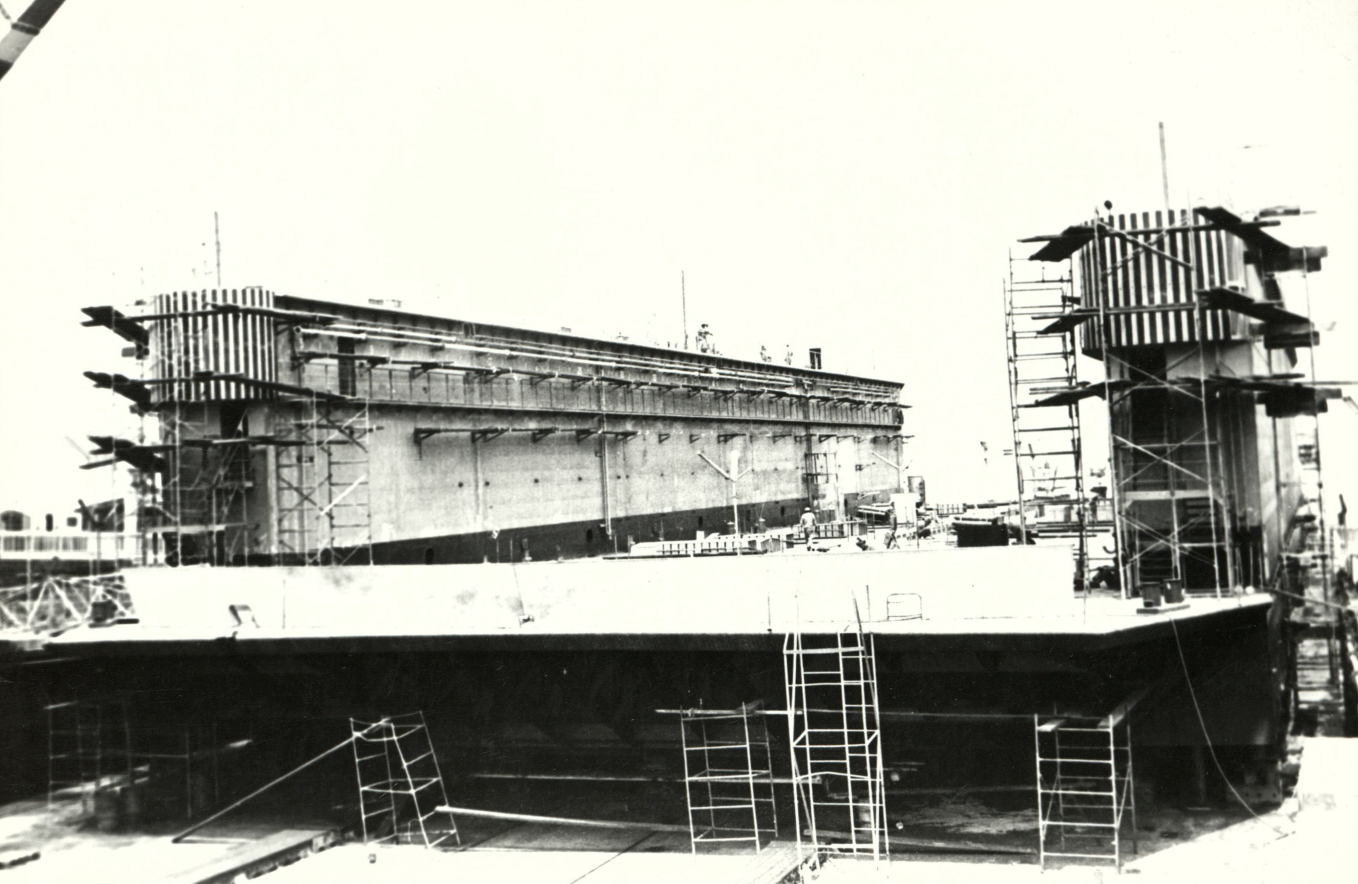

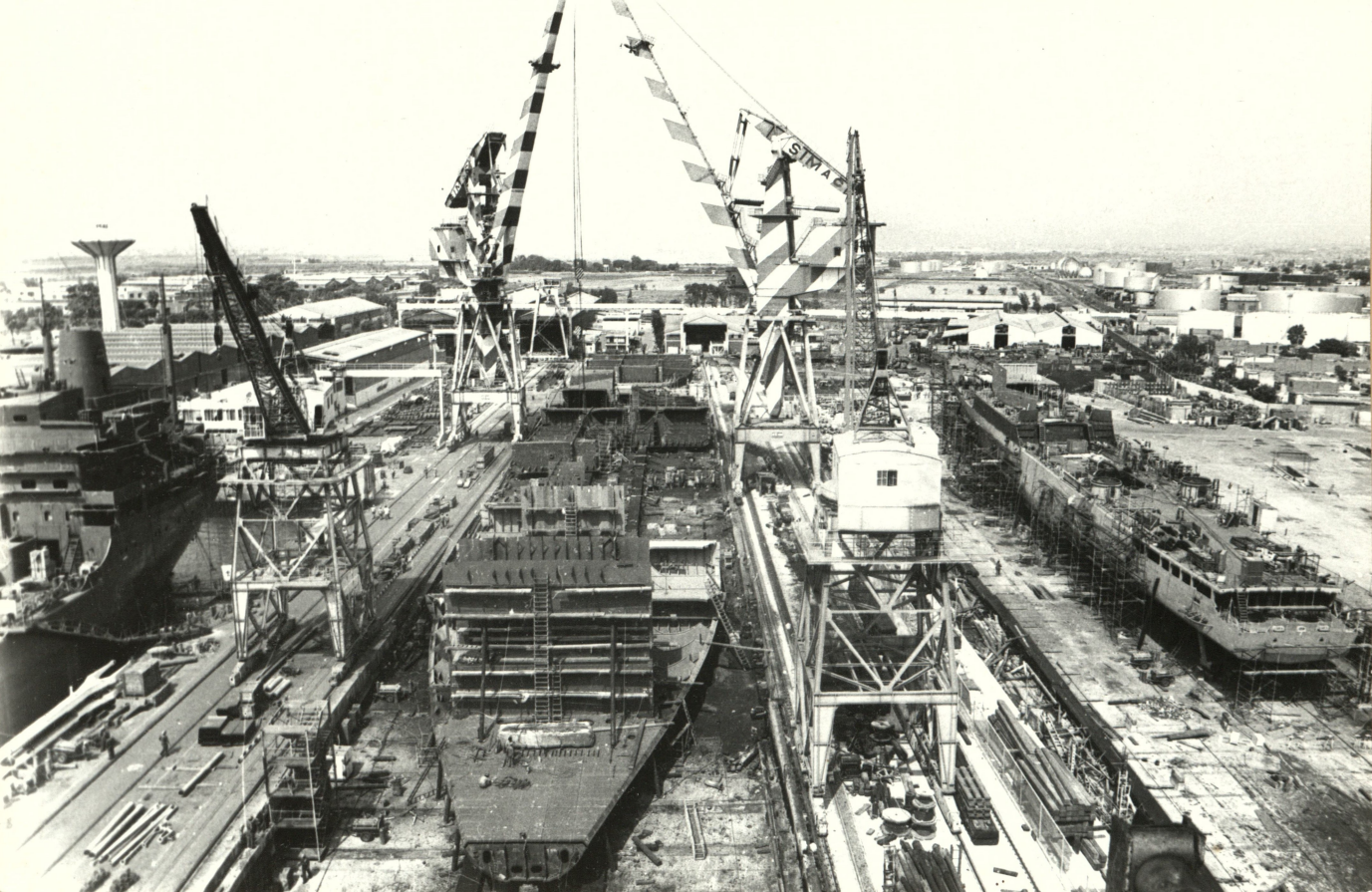

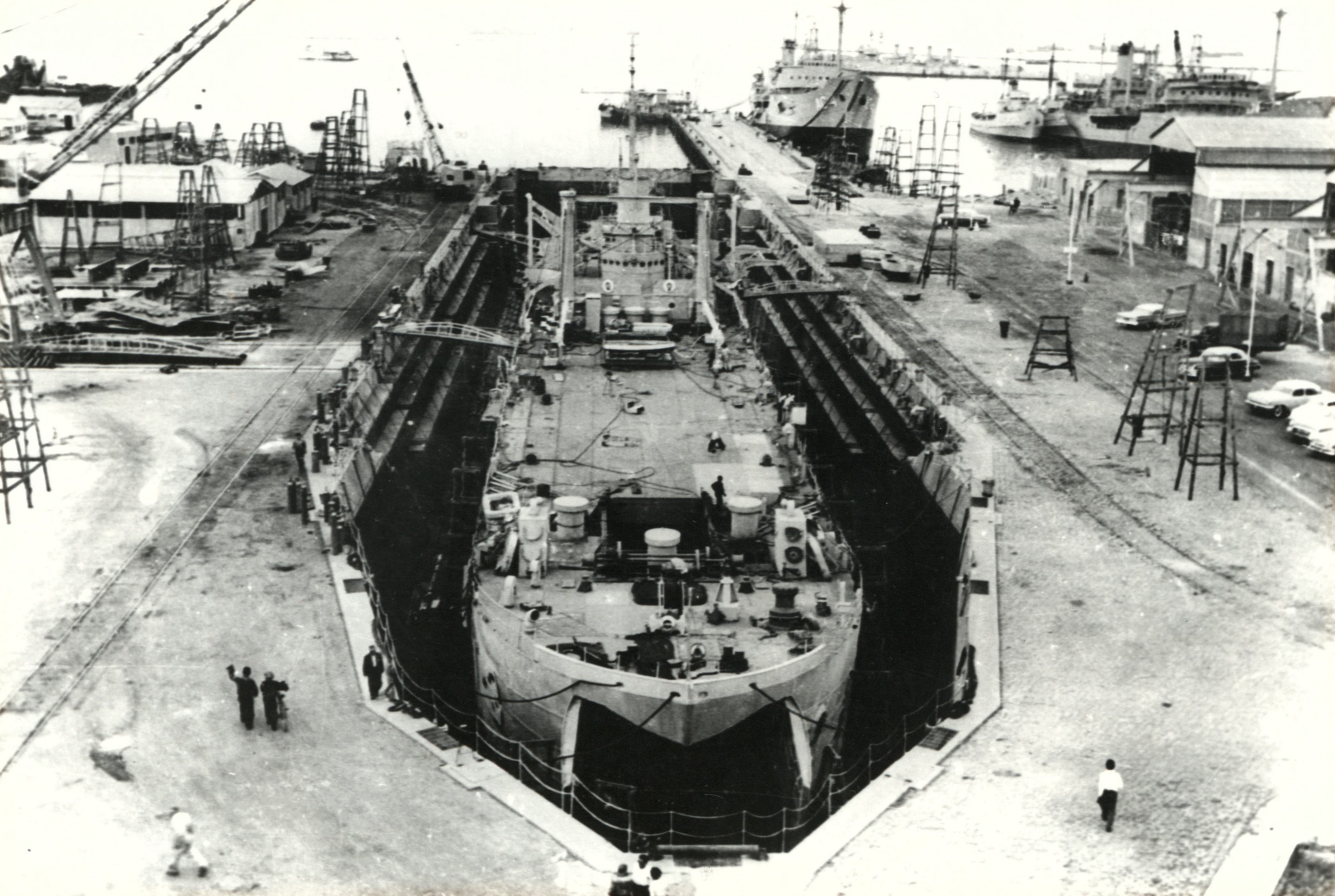



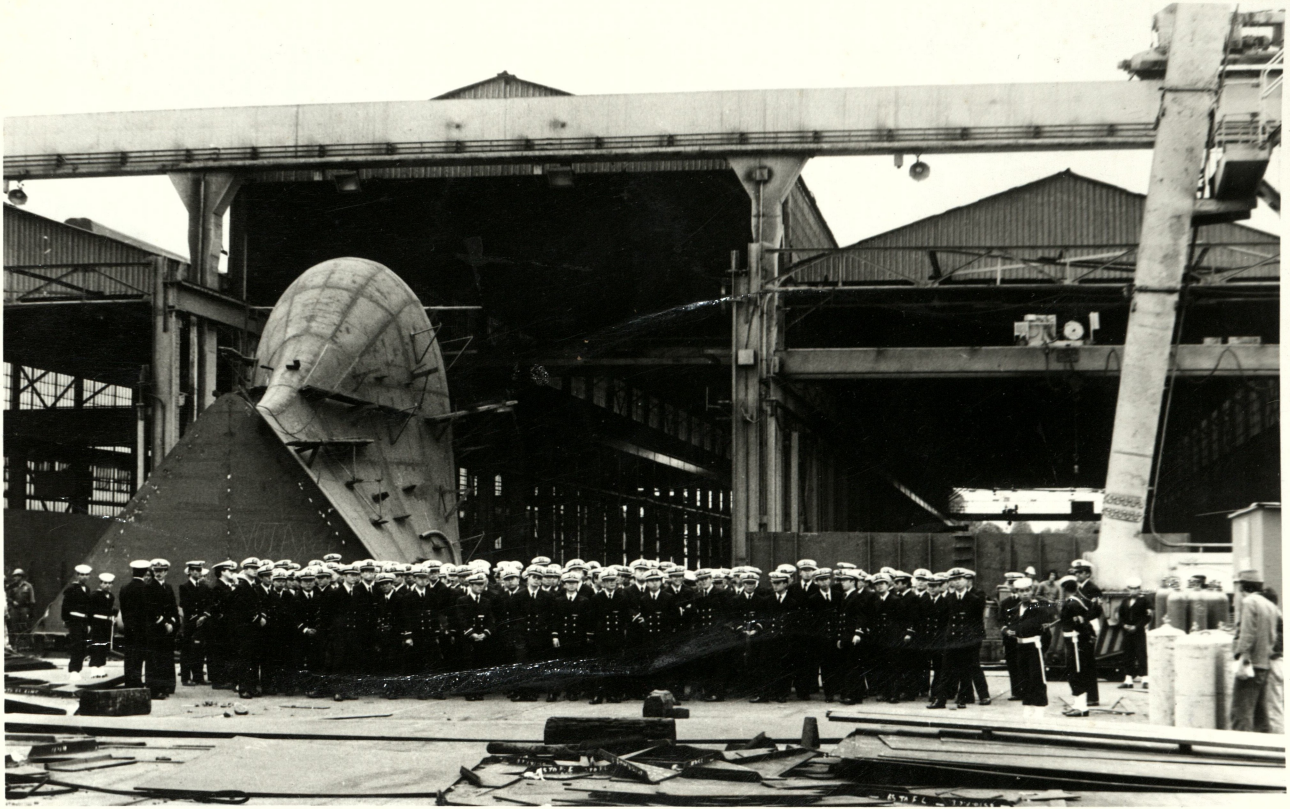

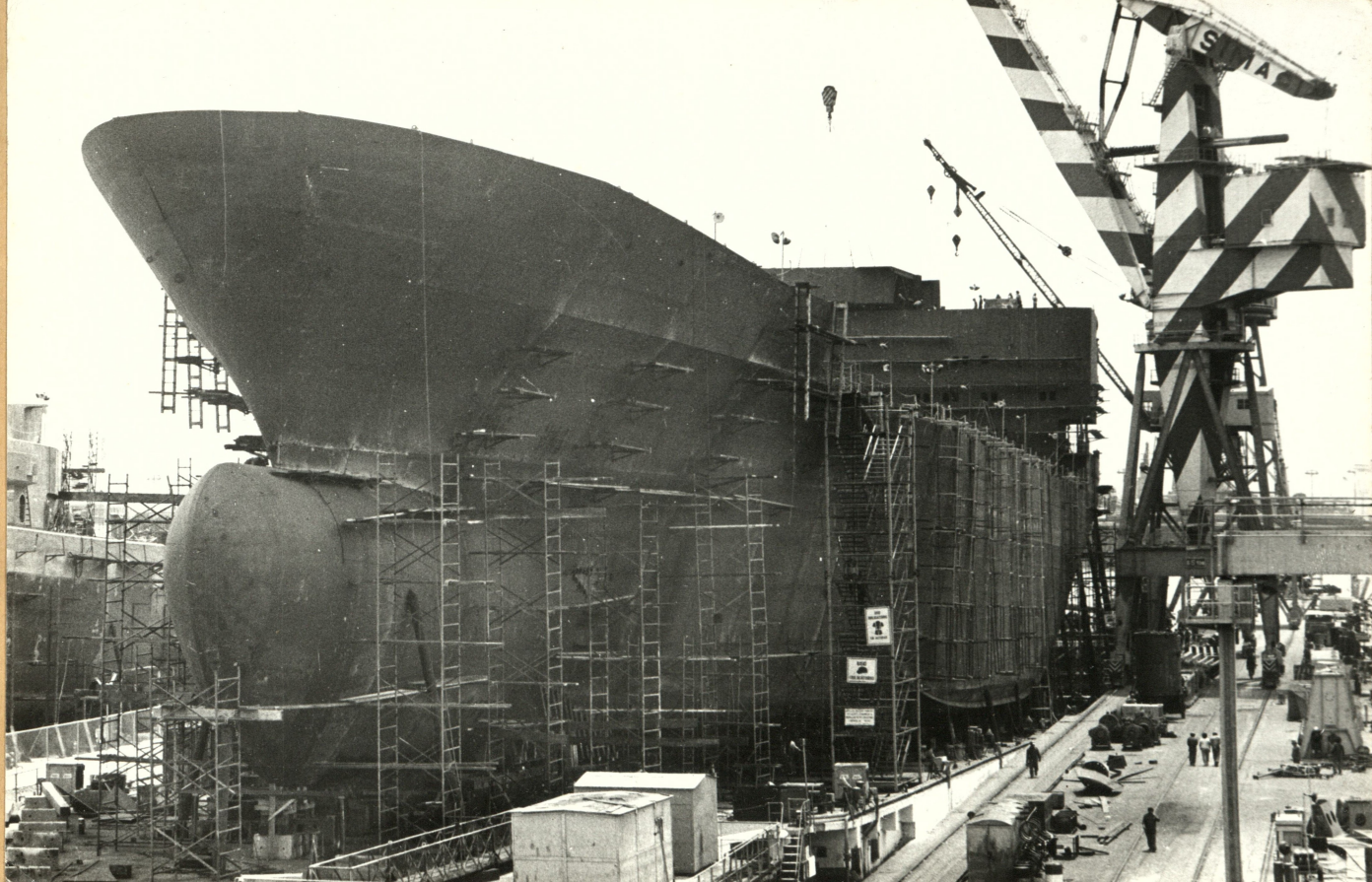



REMOLQUES PARA EL EJERCITO- (Se hicieron 30)





- MUELLE DE REPARACIONES -





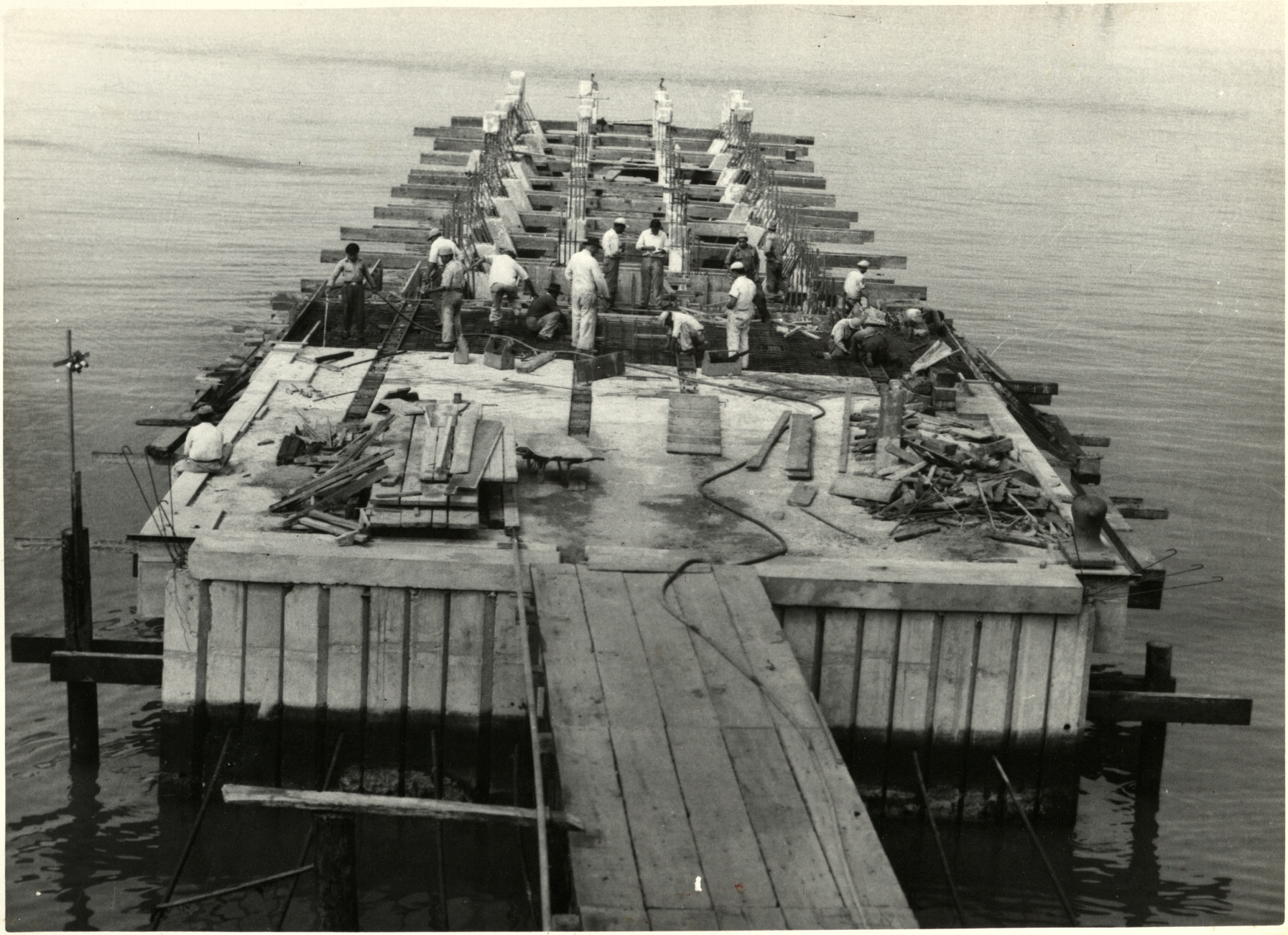

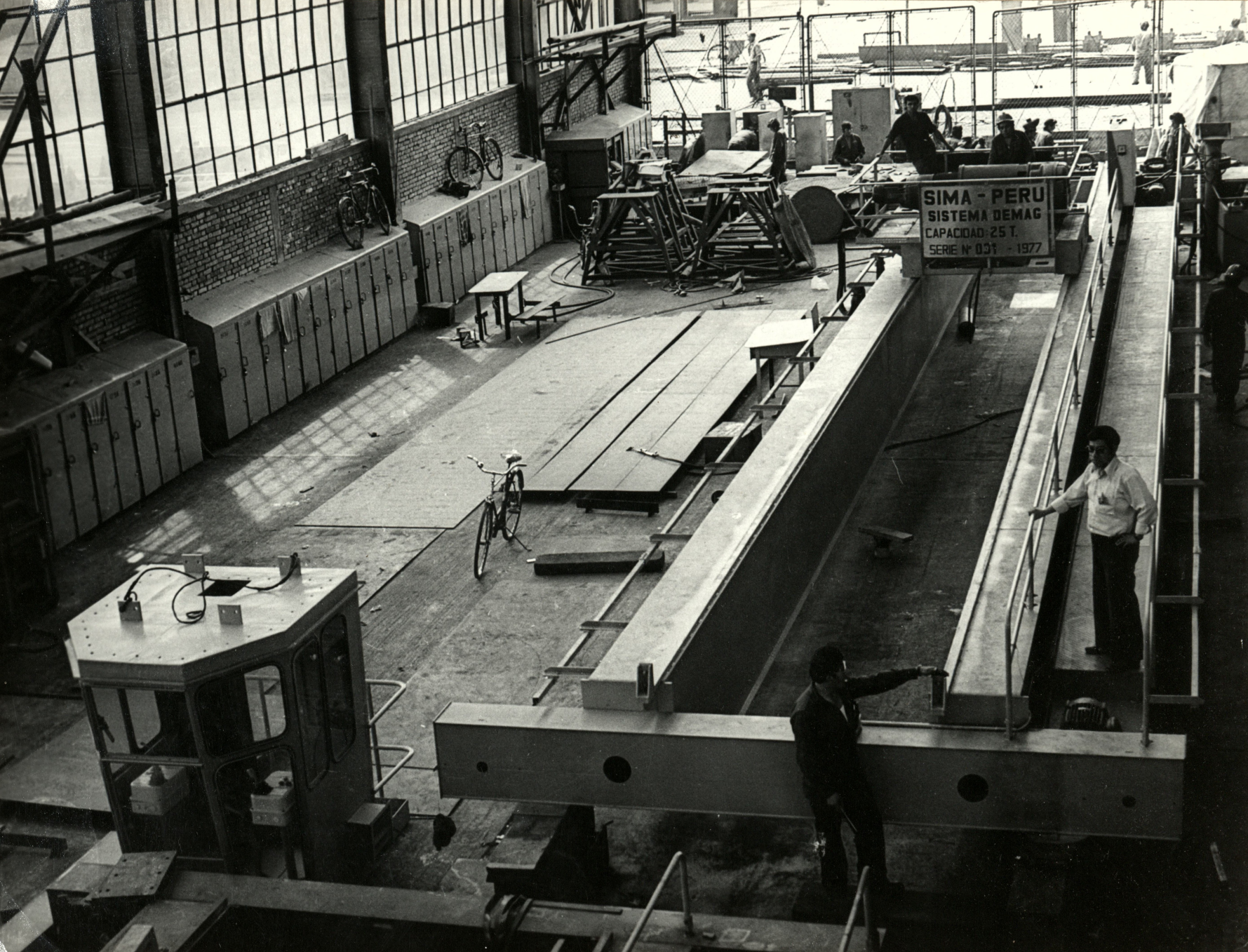
SIMA - PERU
SISTEMA DEMAG
CAPACIDAD: 25 T.
SERIE Nº 031 - 1977


SIMA-PERU
SISTEMA DEMAG
CAPACIDAD 20T
SERIE - 029-1972LSA


ENAFER-PERU
CM.50000KGS
TA.17400KGS
2301
REV.
FERROCARRIL DEL CENTRO
23







